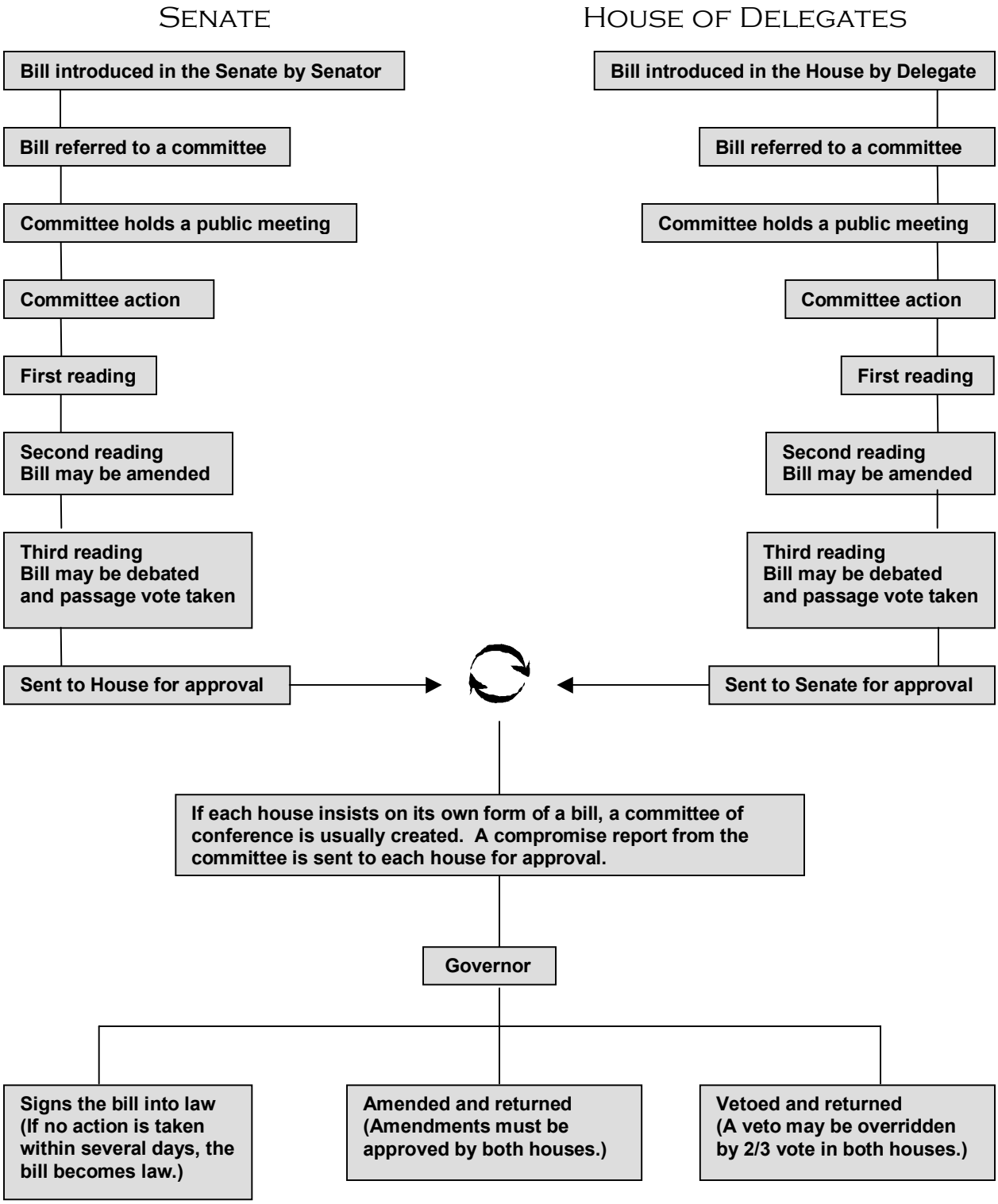How a Bill Becomes a Law in Virginia